

ELEVATION

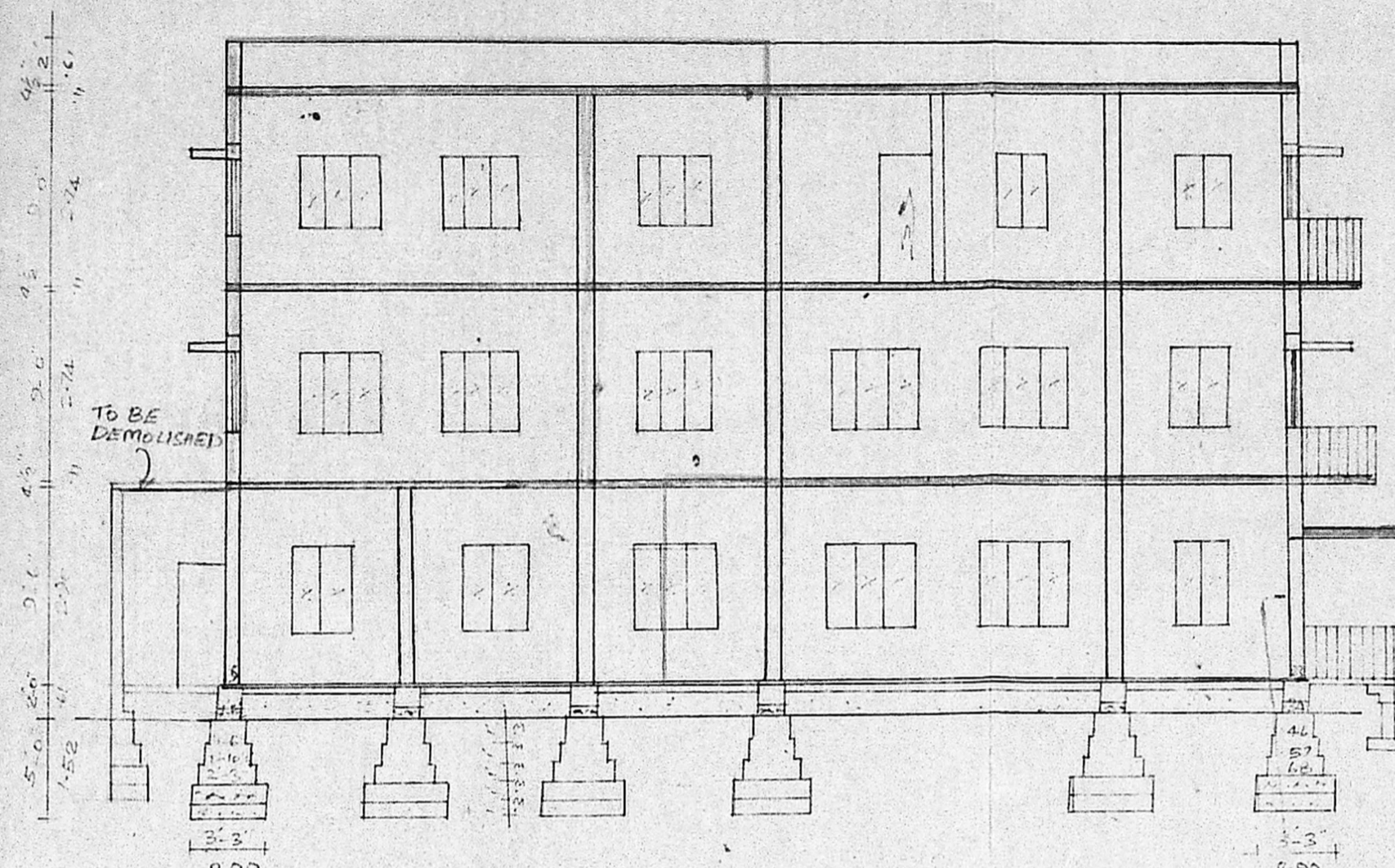

SECTION ON 'AB'

Office Copy

Planning Permit No B.10236/208/90
APPROVED
 SUBJECT TO THE CONDITIONS IN THIS OFFICE LETTER
 No B.6758/90 Date: -5-90
 FOR MEMBER SECRETARY
 MADRAS METROPOLITAN
 DEVELOPMENT AUTHORITY
 MADRAS - 600 008.

KEY PLAN (NOT TO SCALE)



REFERENCE			
D	DOOR	3'-6" X 6'-6"	1.06 X 1.98
D1	DOOR	3'-0" X 6'-6"	0.91 X 1.98
D2	DOOR	2'-6" X 6'-6"	0.76 X 1.98
W1	WINDOW	1'-6" X 4'-0"	0.46 X 1.22
W2	WINDOW	3'-0" X 4'-0"	0.91 X 1.22
W3	WINDOW	5'-0" X 4'-0"	1.52 X 1.22
W4	WINDOW	6'-0" X 4'-0"	1.83 X 1.22
V	VENTILATOR	3'-0" X 1'-6"	0.91 X 0.46

SPECIFICATIONS
 SAND FILLING IN FOUNDATION
 CC 1:4:6 OVER SAND BED, 3" STOCK
 BRICK IN 1.6 CM. R.C.C. (B 4 1/2" TK. LINTAL
 OVER OPENS 5" TK. BEAM 9" X 9" LOFT SUNSHADE
 2" TK. ROOF SLAB 4 1/2" TK. IN 1:2:4 CC MIX
 WITH 3/4" B.M. & NECESSARY REINFORCEMENT.
 PLASTERING IN 1:2:4 CC 1/2" TK. FOR WALLS,
 1:3 FOR CEILING & FLOOR. COUNTRY
 WOOD AND PARTLY TEAK WOOD FOR DOORS &
 WINDOW FRAMES.

ASSE:
 Serinty
 PLOT PARTIA
 GROUND FLOOR EXISTING AREA: 1199 SFT (107.38 M²)
 GROUND FLOOR PROPOSED AREA: 505 SFT (46.65 M²)
 FIRST FLOOR EXISTING AREA: 703 SFT (65.03 M²)
 FIRST FLOOR PROPOSED AREA: 504 SFT (46.76 M²)
 SECOND FLOOR EXISTING AREA: 703 SFT (65.03 M²)
 SECOND FLOOR PROPOSED AREA: 504 SFT (46.76 M²)

After the instructions of DP in P. 19/7/6 held open files of this sanctioned plans have been revised by AB.

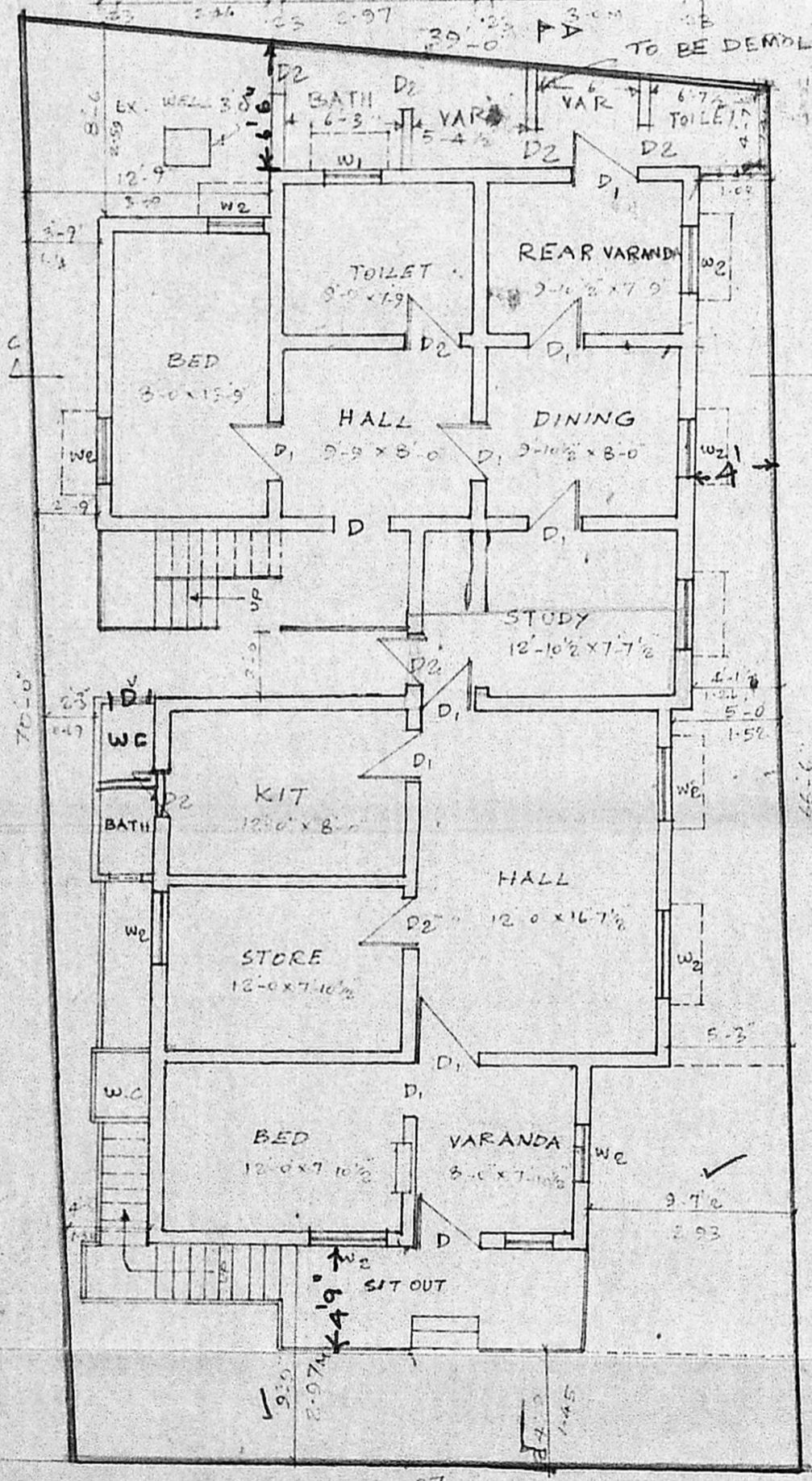

G.F. PLAN

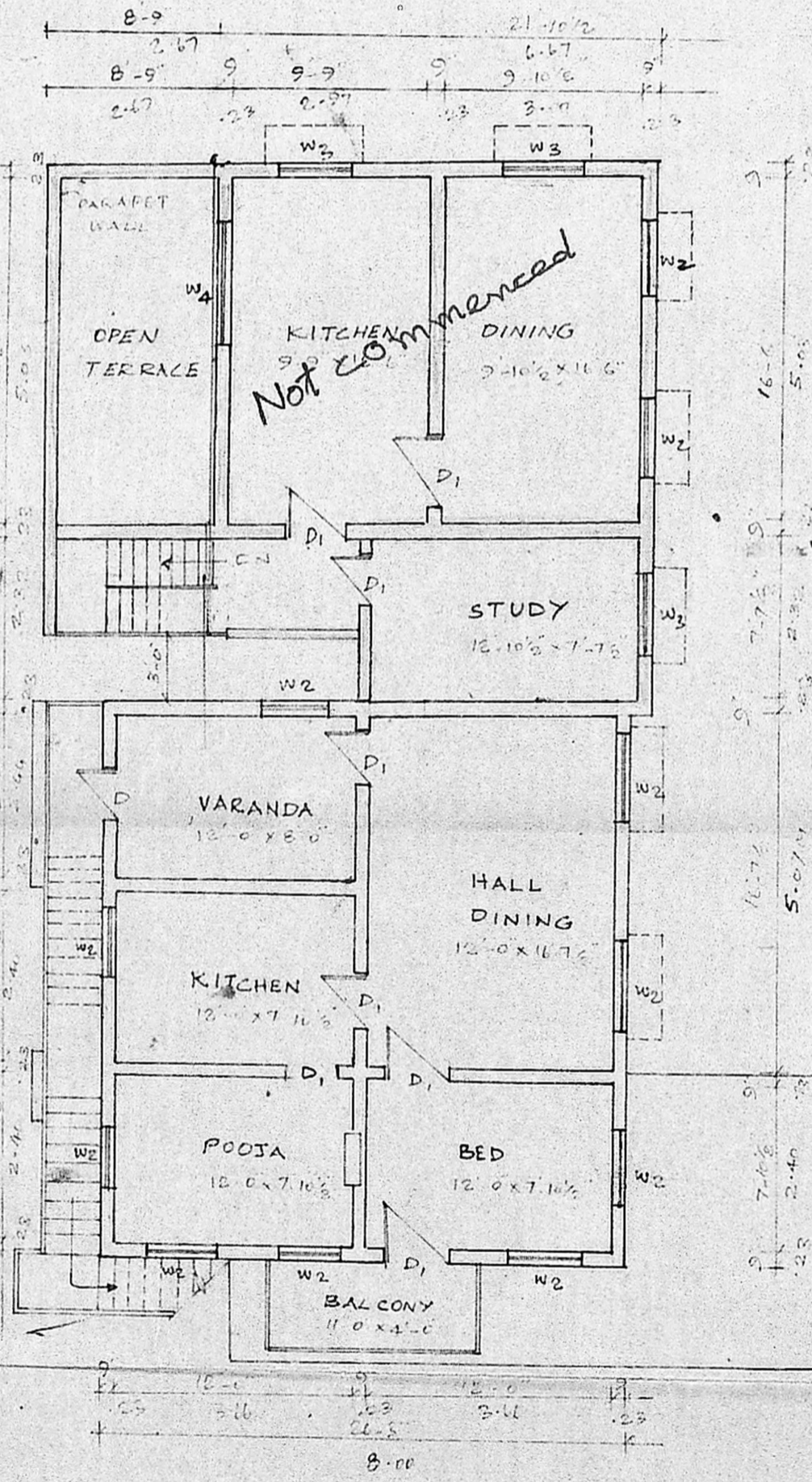

F.F. PLAN

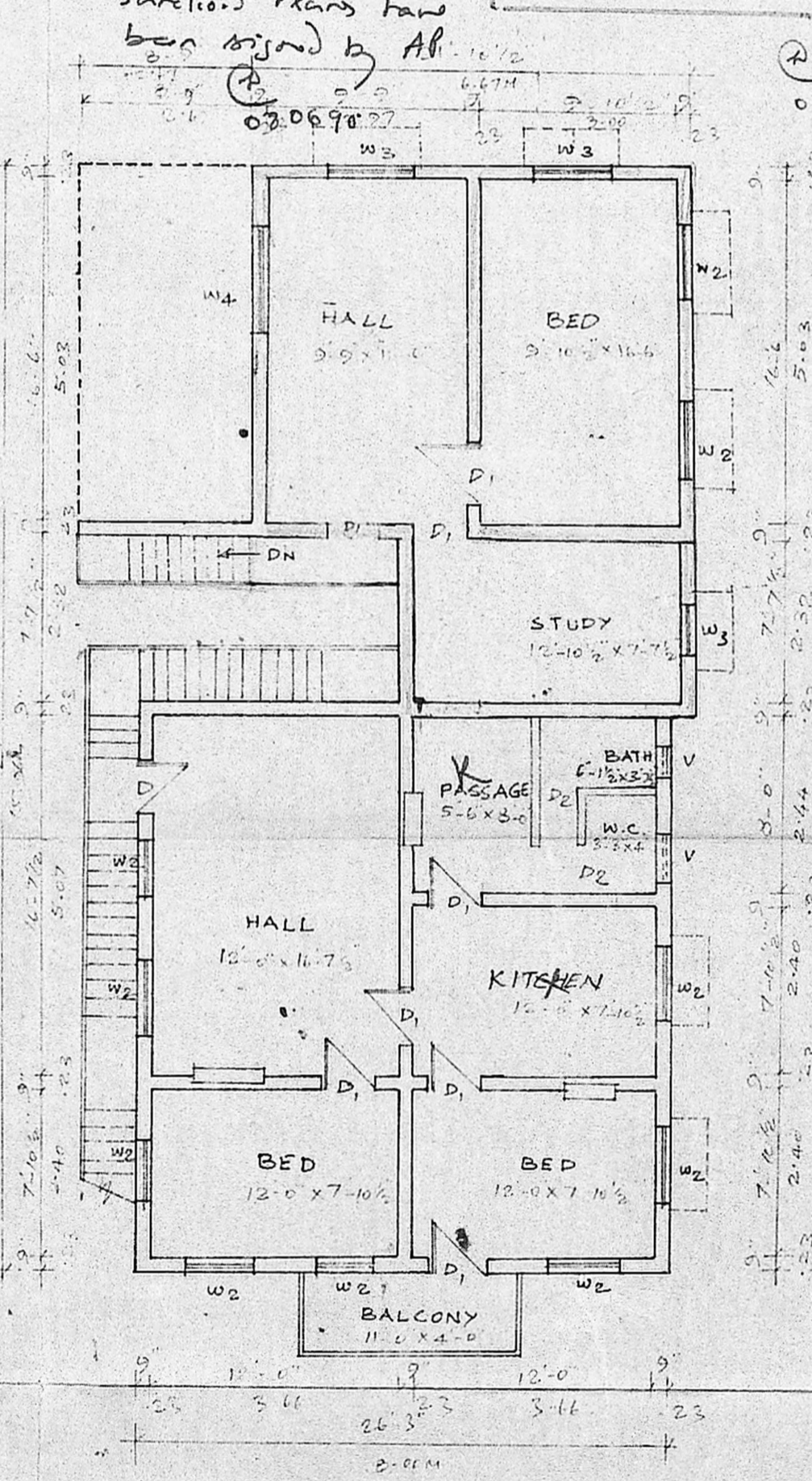

S.F. PLAN

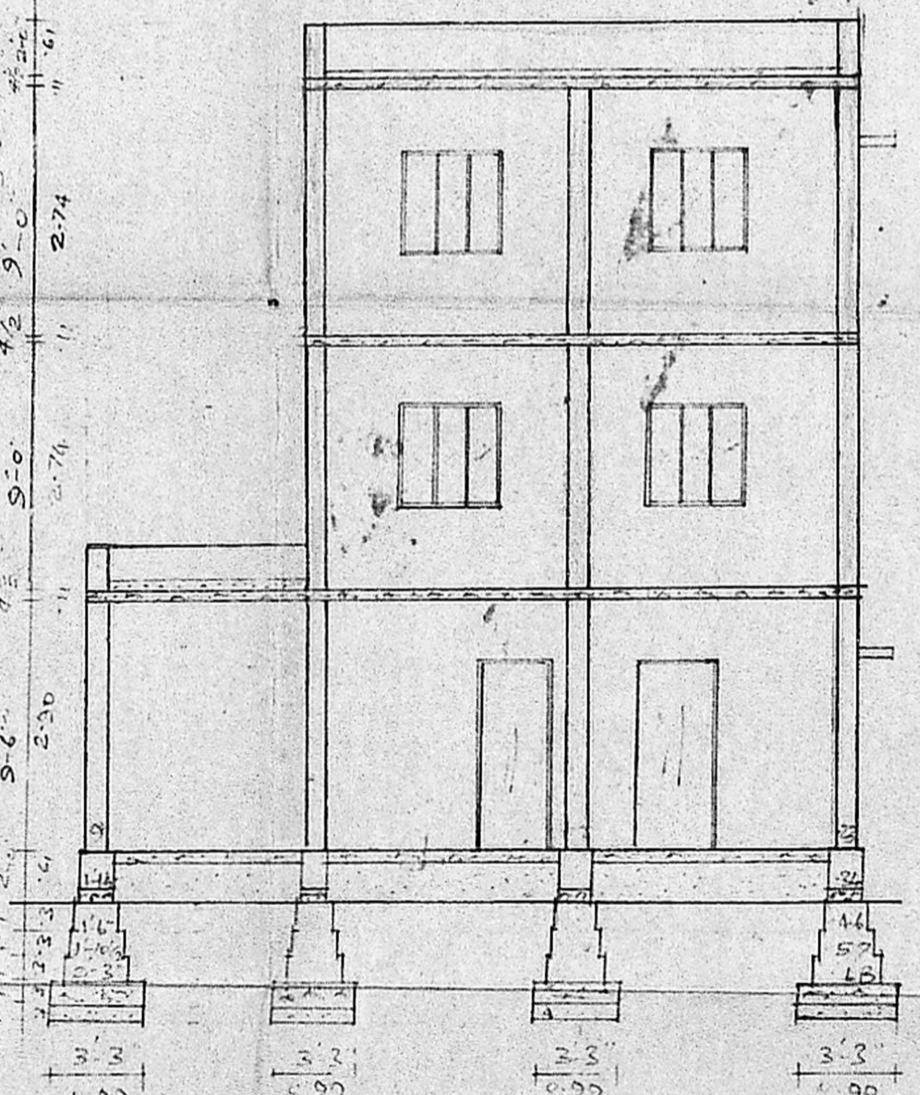
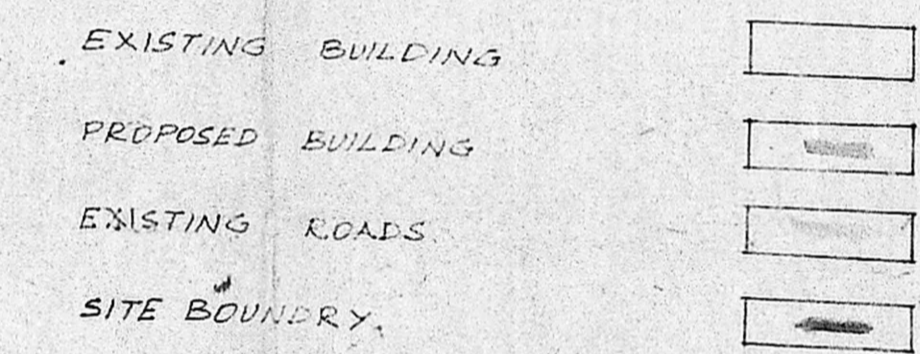

SECTION ON 'CD'

PLAN SHOWING THE PROPOSED ADDITIONAL CONSTRUCTION TO THE EXISTING BUILDING IN DOOR NO. 31 (PLOT NO. 36) A.K. SAMY NAGAR 5th STREET, MADRAS - 10. MADRAS CORPORATION DN.40. R.S. NO. 3174/3, BLOCK NO.55 OF PURASAWAKKAM. SCALE: 1 INCH = 8 FEET (1:100)

N. Sanuja
 OWNER

Handwritten signature

K. YENUGOPAL
 AEE (Rtd)
 CONSULTING CIVIL ENGINEER
 LICENSE SURVEYOR CLASS-1
 CORPORATION OF MADRAS
 3, NEELAKANDAN STREET
 NUNGAMBAKKAM (LAKE AREA)
 MADRAS-600 034

320